

# Adult Information and Application Form



The information on the fly cover has been given out to Scouts and Explorer Scouts after they attended one of our presentations. This insert is specifically for adults that would like to be part of the Expedition.

We are looking forward to having a brilliant time in Scotland – with some fantastic activities planned. We need a team of dedicated and fun-loving leaders to make this all happen. Will you be one of them?

There are lots of different roles for adults to fulfil, which are detailed below. If you think you would like to join us, then please use the application overleaf to give details about yourself that will help us to slot you into a job. Unfortunately, space is limited at the Station and we may not be able to offer a place to everyone who applies.

Below is an outline of the staff structure we are using:

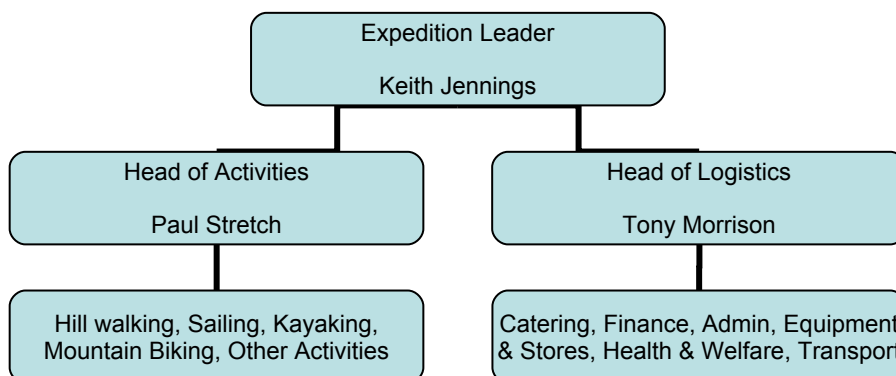

## Experience, Qualifications etc

For all leader roles we need to know of relevant qualifications, experience etc that show that you are the best person for the job!

For those who will be leading adventurous activities (as opposed to assisting), we will need to follow the Adventurous Activity Permit Scheme – which may require you to attend an assessment session. Details of the scheme can be found at: <http://www.scoutbase.org.uk/library/hqdocs/facts/pdfs/fs120100.pdf>

## ***The Scottish Adventure***

Keith Jennings – District Explorer Scout Commissioner  
30, King Edwards Road, Ware, Herts, SG12 7EJ  
Tel: 01920 467761 Email: keith.jennings@hertscs.gov.uk



## **Transport**

We have not included any transport for adults to Scotland as we know that many of you would like to make your own arrangements. However, we do have some spaces available on the coach for only £35 return and would encourage you to book one of these. If you choose to use public transport to Scotland, we cannot guarantee that we will be able to provide airport/station transfers.

## **Activity Days**

There will be 11 days of activities whilst in Scotland. If all goes well, every adult should get at least a couple of days off to do as they please. We are planning a full range of evening activities this year, and we will be asking each adult to be involved with one or two evening activities during our stay.

## **Families**

Space at the Station is quite limited. If you would like other family members to be in the area during the expedition, we have details of many types of accommodation available locally.

## **What You'll Pay**

The core cost for our time in Scotland – that will cover accommodation, food, activities, and a polo shirt will be £130 per head.

Optional extras of a Nicholson tartan Buff (£8.50) and neckerchief (£5.00) will be available.

If you wish to use the door-to-door coach transport this will cost just £35 return.

If you join us for the walking or water sports weekend, there will be a nominal charge for food and accommodation.

A deposit of £50 per head is required with each adult application.

## **When Should I Apply?**

As soon as you can! Applications from adults should be received by Wednesday 14<sup>th</sup> November. We would like to have our full leader team sorted (and possibly on show) for the participants' meeting on 25<sup>th</sup> November.

# ***The Scottish Adventure***

# ADULT APPLICATION FORM



## Part 1 – About You

Name of Applicant:

Address:

Date of Birth:

Telephone Number:

Email address:

Current Scout Position:

Current CRB Disclosure No:

How will you be travelling?      In our coach    or    under your own steam

Any special needs that the organising team should know about when allocating a role:

**Note:** This is not a health questionnaire – these will be handed out nearer to the time.

Signed

Dated

Please return this form with deposit of £50 (which will be returned if we don't have a place for you) to:

**Stef Campbell, 1 The Crest, Ware, SG12 0RR by 14 November 2007.**

***The Scottish Adventure***

## Part 2 – About the Job



Below is a list of roles that need filling. Please indicate what you have the skills to do, and the appropriate level. You may tick as many boxes as you like, but please indicate just one favourite!

	Lead	Assist	Favourite
Hill walking			
Mountain Biking			
Rock Climbing			
Sailing			
Kayaking			
Safety Boat			
Other Activities			
Catering			
Transport			
Health & Welfare			
QM & Stores			
Finance & Admin			

Tell us about all relevant skills / experience / qualifications for the roles that you have identified